

March

# THE STARS and STRIPES FOREVER

Tuba

LOWER OCTAVES ONLY

(1896)

JOHN PHILIP SOUSA

March Tempo.

LOWER OCTAVES  
ONLY

# TOCCATA MARZIALE

Basses

R. VAUGHAN WILLIAMS

**[** *Allegro maestoso.*

**]**

# First Suite in E $\flat$ for Military Band

BASSES.

Composed by  
GUSTAV HOLST.

## I. Chaconne.

*Allegro moderato.*  
*legato.*

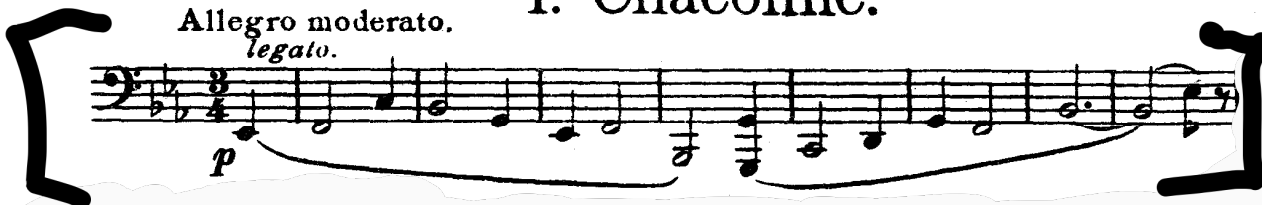

# IV

Andante - quasi rubato

Tuba (Bass)

# SYMPHONY FOR BAND

(Symphony No. 6)

VINCENT PERSICHETTI

Op. 69

## I

Adagio (♩ = 69)

2

*p espr.*

1

Solo Tuba

10

Tutti

*mp*

*mf espr.*

20

2

*lunga*

Allegro (♩ = 138)

Solo Tuba

*p*

*cresc. molto*

*ff*

50

10

60

1 il ritmo sempre molto preciso

Tutti

*f*

1

70

7

80

5

*Pesante*

*ff*

*sfz*

1

90

3

*ff*

100

9

*ff marc.*

© Copyright 1958 by Elkan - Vogel Co., Inc.

Philadelphia 3, Pa., U.S.A.

International Copyright Secured

Tuba (Bass)

110 1 5

ff

*in 2*

120 10 130 10 140 1

mf *less pesante*

*short clean*

*more fanfare!*

150

mf *cresc.*

160 3 10 170 5

f *save now*

180 1

mf *vigoroso*

f

190 3 1

f

200 10 210 10 220 1

f

*my 2e*

220 1

Solo Tuba con sord.

mf sfz mf

230 1 (Solo Tuba)

sfz p