

# TROMBONE 1

# HAVE YOU MET MISS JONES?

RODGERS & HART  
ARR. WAYNE CONIGLIO

MEDIUM SWING

DRUMS

10

18

26

34

42

SOLO

FMA7 Bb13 AMIN7 D7 GMIN C7

Chord chart for measures 42-49. The key signature has one flat (Bb). The time signature is 4/4. The chords are: FMA7, Bb13, AMIN7, D7, GMIN, C7.

AMIN7 DMIN7 AbMIN7 Db7 GMIN7

Chord chart for measures 50-57. The key signature has one flat (Bb). The time signature is 4/4. The chords are: AMIN7, DMIN7, AbMIN7, Db7, GMIN7.

50

FMA7 Bb13 AMIN7 D7 GMIN C7

Chord chart for measures 58-65. The key signature has one flat (Bb). The time signature is 4/4. The chords are: FMA7, Bb13, AMIN7, D7, GMIN, C7.

"HAVE YOU MET MISS JONES?" - TROMBONE 1

A MIN7

D MIN7

C MIN7

F7

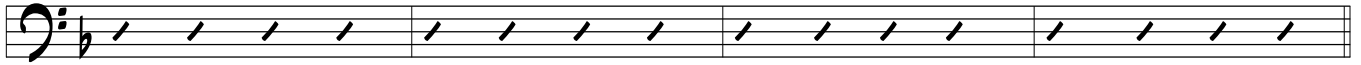

58

B<sup>b</sup> MA7

A<sup>b</sup> MIN7

D<sup>b</sup>7

G<sup>b</sup> MA7

E MIN7

A7

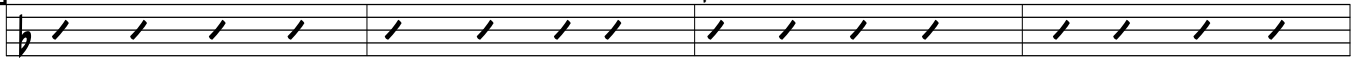

D MA7

A<sup>b</sup> MIN7

D<sup>b</sup>7

G<sup>b</sup> MA7

G MIN7

C7

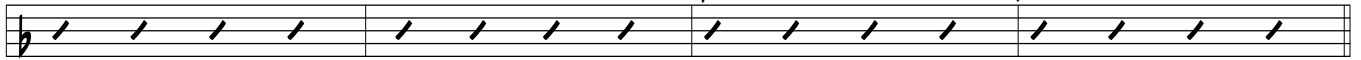

66

F MA7

B<sup>b</sup>13

A MIN7

D7

G MIN

C7

B<sup>b</sup>7

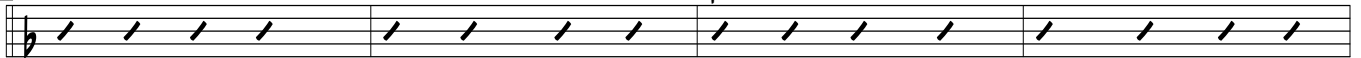

A MIN7

D7

G MIN7

C7

F

A<sup>b</sup>°

G MIN7

C7 LAST X ONLY

74

SHOUT

82

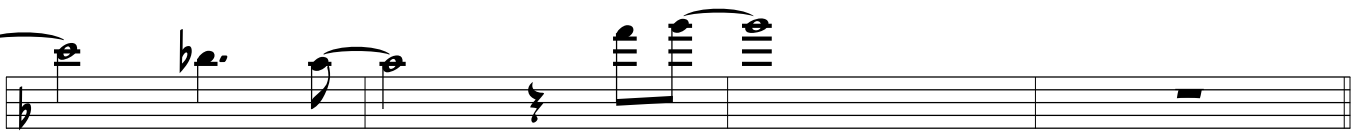

90

98

